

[View this in your browser.](#)



# Somerset Health and Wellbeing Advisory Network

Helping you to help others



**People aged 75 & over  
are now eligible for their  
Spring Covid-19 Booster**

Book online, call 119  
or visit a walk-in centre

Search 'Grab a Job' 



SOMERSET  
CORONAVIRUS



SOMERSET  
County Council

## Vaccination Clinics In Somerset

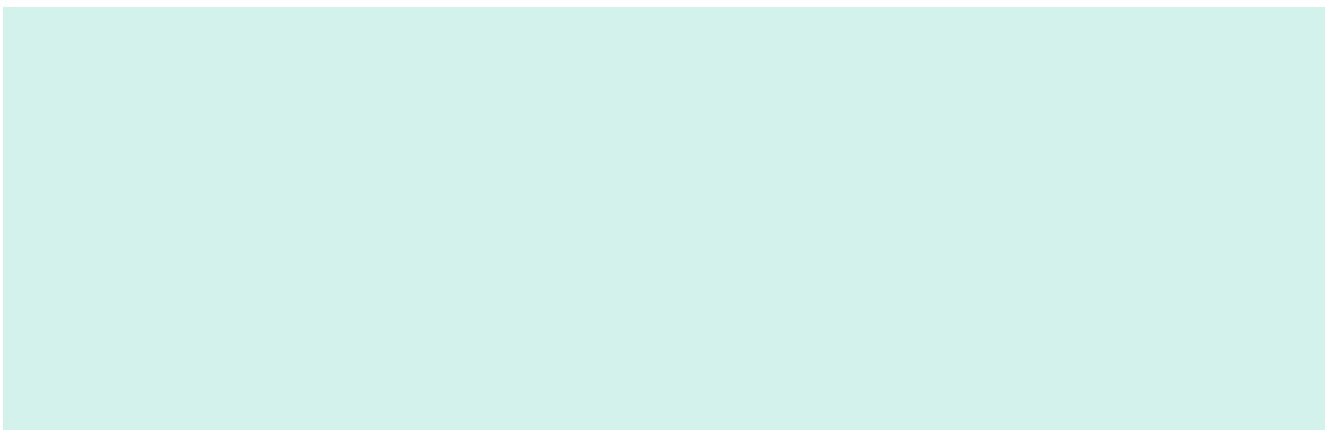

# Sedgemoor

**Bridgwater Town Hall**, High St, TA6  
3BL

**Every Friday:** 9am - 2pm - Walk in  
*\*closed Fri 3rd June*

**Book a Children only for ages**

**5+:** 2pm - 5pm

\*check [GAJ](#) for specific children's (5+)  
clinics & times

**Appointments now open on [NBS](#).**

**Bridgwater Community**

**Hospital**, [Bower Lane, Bridgwater, TA6  
6JE](#)

**Every Sunday:** 9am - 5pm

*\*closed Sun 5th June*

**Auction / Market at Junction 24 Market**

Way, North Petherton TA6 6DF

**Saturday 21st May:** 9am - 3pm

Walk in

**Sydenham Pantry**, Community Hub,  
Fairfax Road, Bridgwater, TA6 4HX

**Wednesday 25th May:** 1pm - 6pm  
Walk in

**Hamp Pantry**, Grenville House, [Rhode  
Lane, Bridgwater, TA6 6JE](#)

**Thursday 26th May:** 1pm - 6pm  
Walk in

[Click Here To Download & Print Poster](#)

# Somerset West and Taunton

**Minehead Community Hospital**, Luttrell  
Way, Minehead, TA24 6DF  
**Every Tuesday:** 8:30am - 7pm  
Walk in

**Wellington Community Hospital**,  
Bulford Lane, Wellington, TA21 8QQ  
**Tuesday & Thursday:** 9am - 5pm  
*\*closed Thurs 2nd June*  
Walk in

**Wiveliscome Community Hall**, West  
Street, Wiveliscombe, TA4 2JP  
**Wednesday 25th May:** 2pm - 6pm  
Walk in

**Tower Vaccination Centre:** Tower  
Road, Taunton, TA1 4AF  
**7 days a week:** 9am - 7pm  
**Book a Children only for ages 5+:**  
*\*check [GAJ](#) for specific children's (5+)  
clinics & times*  
**Appointments now open on [NBS](#).**

**Exmoor Rural Health Hub**, Moorland  
Hall, Wheddon Cross, Minehead, TA24  
7DU  
**Wednesday 8th June:** 9am - 3pm  
Walk in

**Blackbrook Surgery**, Lisieux Way,  
Taunton, TA1 2LB  
**Friday 20th May:** 8:30am - 1:30pm  
Walk in

**Priorswood Community Centre**, 13-14  
Priorswood Place, Taunton, TA2 7JW  
**Sat 28th May:** 12pm - 6pm  
**Sat 11th June:** 2pm - 6pm  
**Sat 25th June:** 12pm - 6pm  
Walk in

The poster features a background image of a young girl with dark hair in a braid, wearing a grey sweater, sitting at a desk and writing in a notebook with a red pen. The NHS logo is in the top right corner. The text on the poster reads: 'Walk-in COVID-19 vaccinations for 5-11s', 'TUESDAY, FRIDAY, SATURDAY AFTERNOONS 2.30pm-6pm', and 'TOWER VACCINATION CENTRE TAUNTON, TA1 4AF' with a location pin icon.

# Mendip

**Clarks Village (Alfred Gillet Trust Building)** Outlet Shopping Village, Farm Road, Street, BA16 0BB

**Thurs 26th May:** 9am-5pm

**Tues 24th & 31st May:** 9am - 5pm

**Sunday 22nd May:** 10am - 4pm

Walk in

**Frome Market**, Standerwick, Frome, BA11 2QB

**Wednesday 25th May:** 10am - 2pm

Walk in

**Cheese & Grain**, Market Yard, Justice Lane, Frome, BA11 1BE

**Wednesday 25th May:** 9am - 5pm

**Thursday 2nd June:** 9am - 5pm

Walk in

# South Somerset

**Wincanton Hospital:** Dancy Lane, Wincanton, BA9 9DQ

Mon 30th May and Wed 1st June:

\*check [GAJ](#) for specific children's (5+) clinics & times.

**Book a Children only for ages 5+:**

**Appointments now open on [NBS](#).**

**Chard Leisure Centre**, Fore Street, Chard, TA20 1GR

**Wednesday 25th May:** 9am - 5pm

**Thursday 2nd June:** 9am - 5pm

Walk in

Local Vaccine Centres



## New Covid-19 Dashboard

As a result of recent changes to policy, the number of detected cases alone no longer provides an accurate or consistent indication of the prevalence of Covid-19 in our community.

As a result of this, detailed cases data such as the map and district level figures have been removed from our Dashboard. Cases are still shown on the chart, however, we

have now included additional information (ONS Prevalence\*) that may give a better indication of the actual number of people with COVID. Testing data has also been added to provide further context.

Additionally, the hospital admissions data now includes mechanical ventilation bed patients who are positive as a better indicator of serious illness being treated. The OPEL level on this page provides a snapshot of how the health and care system overall is managing.

The vaccination page now provides more overall strategic vision of how the vaccination programme has been implemented and provides an indication of the effective level of immunity provided to our community by boosters and third doses.

From next week onwards we will publish the dashboard to the website, on the second working day of each week only. The current version of the dashboard can be accessed at any time from this location: <https://www.somerset.gov.uk/covid-19-dashboard/>

*\*ONS Prevalence Survey estimates the proportion of people in Somerset testing positive based on a survey undertaken by the Office for National Statistics (ONS).*

Covid Dashboard



**Complete our short survey to tell us what you think about borrowing a blood pressure monitor from your local library.**

**It only takes 10 minutes!**

SOMERSET CORONAVIRUS SOMERSET County Council

A new consultation is live which will help us inform the roll out of a scheme which gives residents the opportunity to loan a blood pressure monitor from their local library. This

consultation is live until the 31st May and is open to all Somerset residents. [Click here for more information](#) Please share widely with your networks

[Link To Survey](#)

---

## Mental Health Training

As the Public Mental Health training offer has expanded, a need was identified to have information about the various courses available in one place. On the [Healthy Somerset website](#) you can find all the courses we are currently offering, including details of how to book.

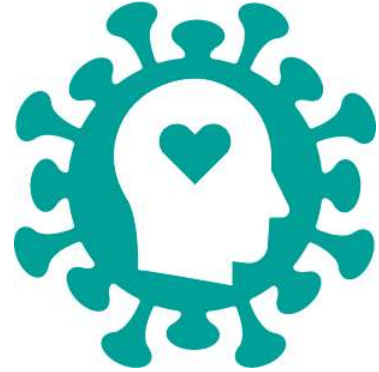

[Mental Health Training](#)

---

## New Community Food and Growing Grant

Somerset County Council (SCC) has set up [Growing Grants](#) to support community-led food projects that make healthier food affordable for everyone.

